

NOTES:

- 1) BOUNDARY BY OTHERS.
- 2) NOT FOR ANY CONSTRUCTION (INCLUDING FENCES).
- 3) LOCATION OF FENCES (IF SHOWN) ARE APPROXIMATE AND DO NOT CERTIFY OWNERSHIP.
- 4) THIS PROPERTY IS SHOWN ON ASSESSMENT MAP NO. 058-1-22-00-0064
- 5) THIS PROPERTY IS LOCATED IN F.I.A. ZONE X AS SHOWN ON COMMUNITY PANEL NO. 515525 00500 DATED 3-5-90
- 6) COPYRIGHT 1994, RICE ASSOCIATES, P.C.-THIS IS A SERVICE DOCUMENT AND IS VALID FOR SIX MONTHS FROM DATE ISSUED.
- 7) IRF, IPF, PKF, IPS, IRS, N.F. DENOTE PERMANENT MONUMENTATION.

**Proposed fences or walls occurring (in whole or in part) within this area require ACC review and approval.**

N/F ST. MARK'S CATHOLIC CHURCH

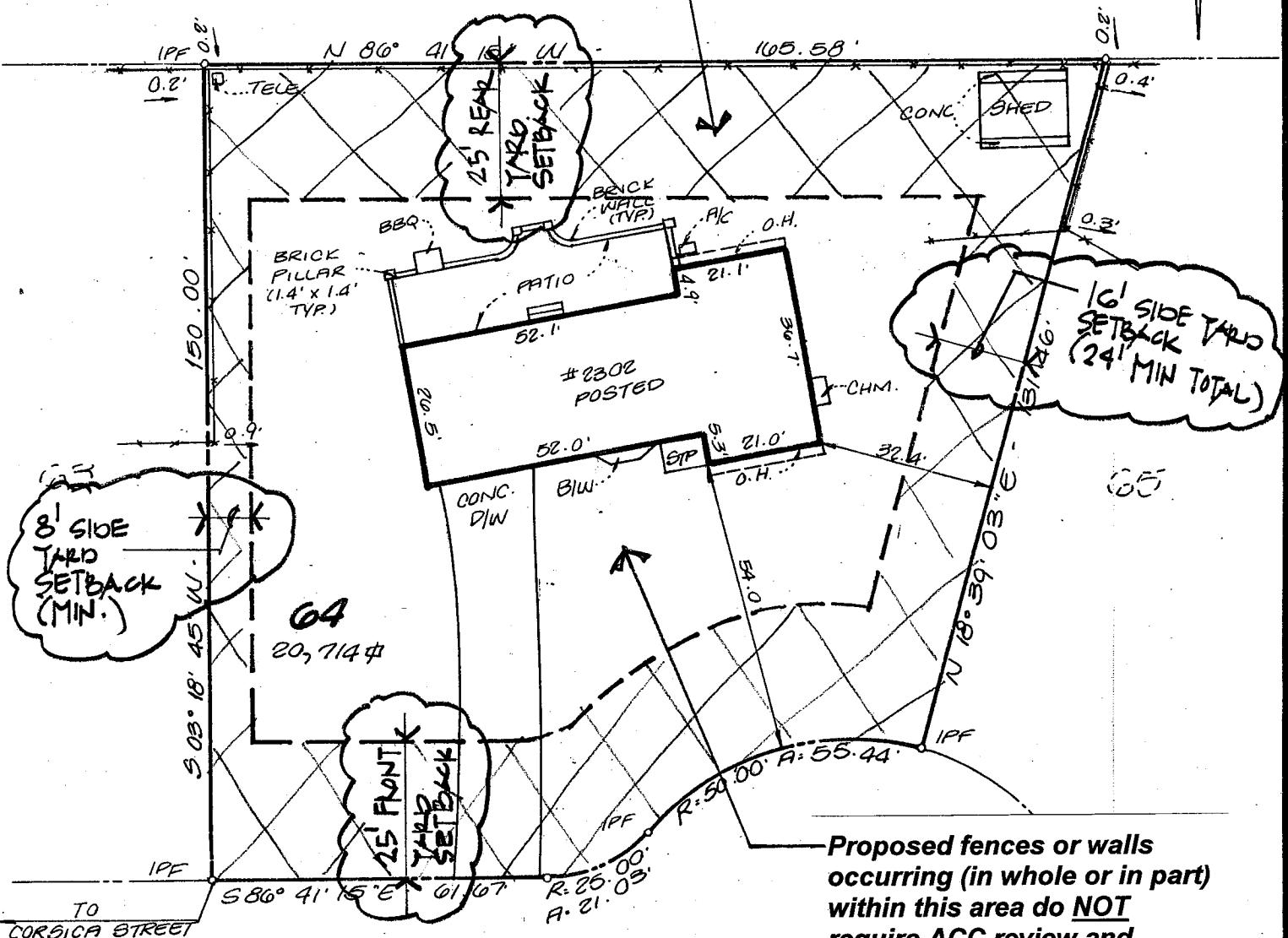

**Proposed fences or walls occurring (in whole or in part) within this area do NOT require ACC review and approval.**

**RIVIERA DRIVE**  
50' R/W

**E X H I B I T B**

LOT 64  
SECTION THREE  
**TANGLEWOOD**  
HUNTER MILL DISTRICT  
FAIRFAX COUNTY, VIRGINIA

**HOUSE LOCATION**

No Title Report Furnished

DATE: 7-1-94 SCALE: 1"=30'  
DRAWN BY: K.C.T. CHECKED BY: GFLS

**RICE ASSOCIATES, P.C.**  
SPRINGFIELD, VIRGINIA  
PHONE 866-7770 FAX 866-3609

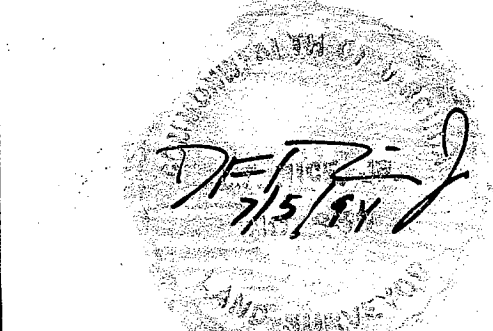

RGS  
94-03795  
TOGNOTTI / LOPES 94070520