

NOTES:

- 1) BOUNDARY BY OTHERS.
- 2) NOT FOR ANY CONSTRUCTION (INCLUDING FENCES).
- 3) LOCATION OF FENCES (IF SHOWN) ARE APPROXIMATE AND DO NOT CERTIFY OWNERSHIP.
- 4) THIS PROPERTY IS SHOWN ON ASSESSMENT MAP NO. 038-1-22-00-0064
- 5) THIS PROPERTY IS LOCATED IN F.I.A. ZONE X AS SHOWN ON COMMUNITY PANEL NO. 515525 00500 DATED 3-5-90
- 6) COPYRIGHT 1994, RICE ASSOCIATES, P.C.-THIS IS A SERVICE DOCUMENT AND IS VALID FOR SIX MONTHS FROM DATE ISSUED.
- 7) IRF, IPF, PKF, IPS, IRS, N.F. DENOTE PERMANENT MONUMENTATION.

N/E ST. MARK'S CATHOLIC CHURCH

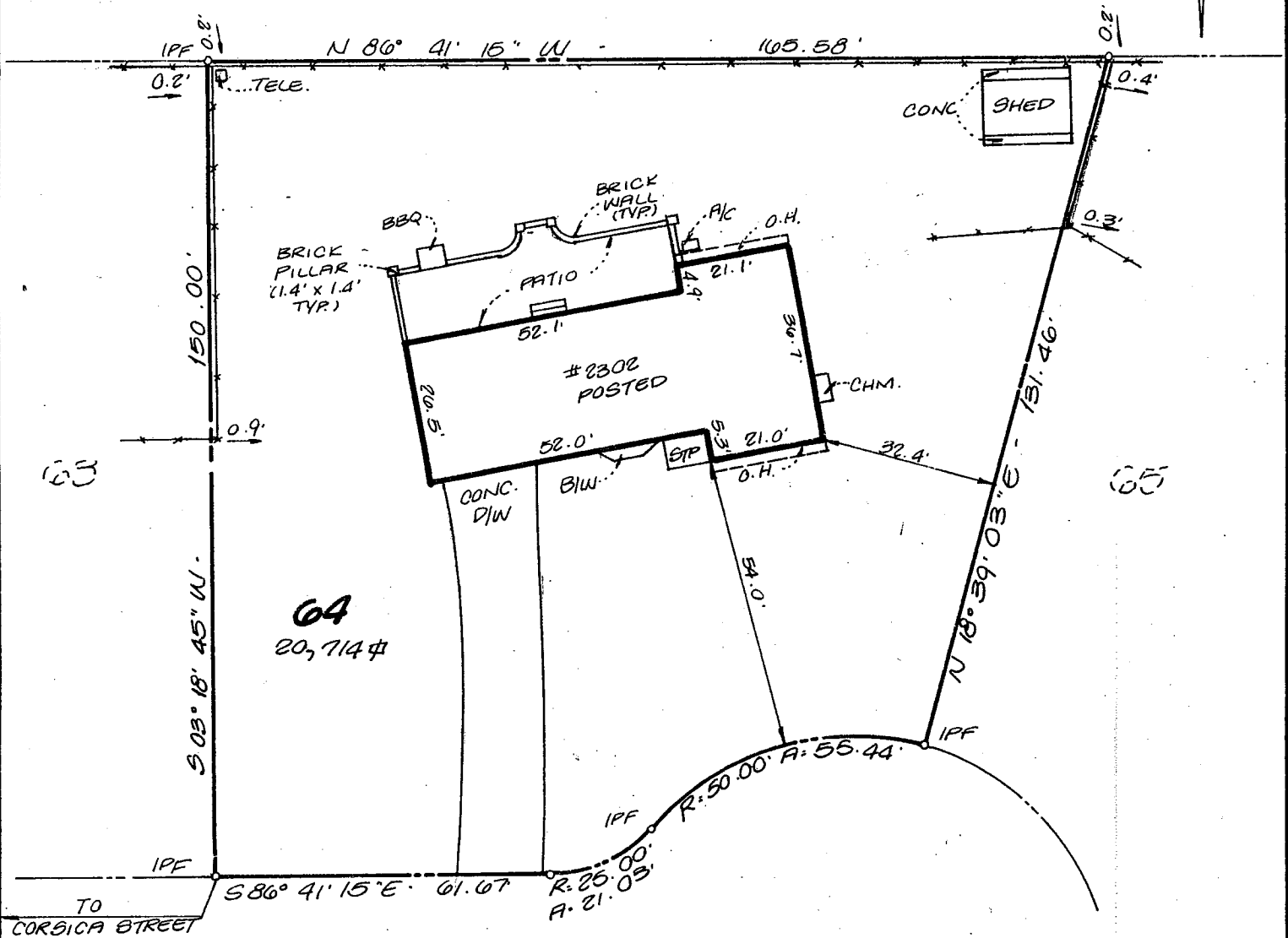

RIVIERA DRIVE  
50' R/W

EXHIBIT A

LOT 64  
SECTION THREE  
**TANGLEWOOD**  
HUNTER MILL DISTRICT  
FAIRFAX COUNTY, VIRGINIA

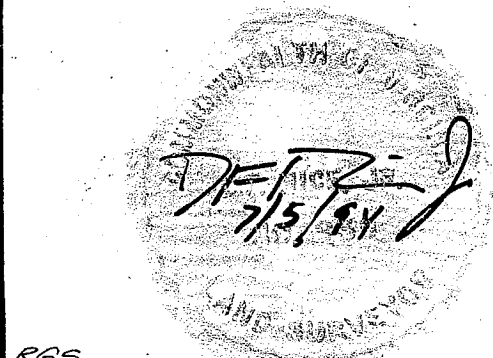

RGS  
94-03795  
TOGNOTT / LORES 94070520

<b>HOUSE LOCATION</b>	
No Title Report Furnished	
DATE: 7-1-94	SCALE: 1"=30'
DRAWN BY: K.C.T.	CHECKED BY: GFLS
<b>RICE ASSOCIATES, P.C.</b>	
SPRINGFIELD, VIRGINIA	
PHONE 866-7770 FAX 866-3609	